



GIBAULT

CATHOLIC HIGH SCHOOL

2017 ~~ANNUAL~~ *Gratitude* REPORT



You are a hero!

WHO, ME?

Yes, you. Believe it or not, **you** are the unsung hero of Gibault Catholic High School.

It is not an understatement to say that we would not be here without you. Our donors are a vital part of our success story, and you make us better. You allow us to give our students advantages that only a school like Gibault can provide.

Every year you bless our students with so many extras through your time, talent, and treasure that tuition dollars alone can not provide. This year is no exception, and here is a small peek at a few projects your blessings have accomplished...

COMPUTER LAB:

At the 2017 Oktoberfest, our special project for our paddle raise was to upgrade our computer lab. Though most students carry their own device these days, the lab needed to be upgraded to support the newer, more powerful software programs used by our Graphic Design and Yearbook Classes.

Your generosity allowed us to not only purchase and install 20 new, upgraded computers for the lab, but also to re-wire the lab for safety and to purchase two new laptops for teachers that needed them.

(Continued on page 2)



"We ourselves feel that what we are doing is just a drop in the ocean. But if that drop were not there, I think the ocean would be less by that missing drop."

—Mother Teresa



STAGE CURTAINS:

After the Gibault 50th anniversary celebration, alumni from the 1970s were challenged by Carleen Schreder and Marie Costello Schroeder to raise enough money to improve the stage curtains on our stage in the gym, which needed updating and repair. Thanks to so many of you, enough money was donated to replace the front valance and install a new front curtain that can fully open and close! Our theater program is outstanding, and we encourage all of you to attend our upcoming plays and our spring musical. Dates will be posted on our website when they are finalized.

BUILDING UPGRADES:

What would we do without our Men's Club? And what would they do without **you**? These men of all ages and walks of life come together to make Gibault a better place by repairing and upgrading all areas of the Gibault campus. This year the C Building looks brand new, the concession stand in the gym has been completely renovated, and they made some major repairs to the roof and drainage of the gym lobby area. These guys are so vital to Gibault and save us so much money in labor and materials while having a lot of fun, but they can't cover all repairs, so your Annual Fund donations help cover the cost of repairs they can't fix! Contact **Don Francescon** at (636) 725-5721 or franfam@htc.net if you would like to join this great group of men. They are always looking for new people to help with the projects or work the BBQs and events.

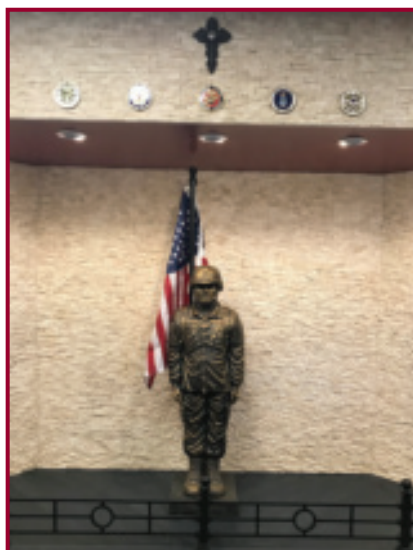

Gibault Alumni
Military Wall of Honor

SECURITY CAMERAS:

This was a project that no one wants to need, but in this day and age, it just seemed that this was something that we needed to have in place for the protection of our students, staff, and facilities. We were blessed with a group of donors that were willing to help secure our campus by donating the money needed to fund this important project. The largest donor to this campaign was our Gibault Women's Club. Yes, it used to be called the Mother's Club, but this group is open to all women (including alumni, grandmothers, past parents...) so the name was changed to be more representative of this group. These ladies help on campus all year long, and also run the Taste of the Region and our rummage sales. They are always looking for help, so contact **Katy Hugger** at (618) 719-9911 or hugger06@gmail.com and she will help you get involved!

Can you help us leave no one behind?

We are trying to find the name and branch of service of all our SPP and Gibault alumni who have served in the military. Please contact Andrea at abiske@gibaulthawks.com so we can make sure the alum is included on our new Alumni Military Wall of Honor built by the Men's Club!

No gift is too small, no dream too big

Every gift is needed and appreciated!

GIFTS OF PRAYER

God and our faith is at the center of everything we do at Gibault Catholic.

Your prayers make a difference.

Please pray for all of our students, staff, benefactors, and school family.



GIFTS OF TIME AND TALENT

Volunteers are the lifeline of Gibault. We are blessed to have a strong and involved Gibault Men's Club and Women's Club as the backbone and core of our volunteers.

Your time and talent make a difference.

Whether you are a skilled tradesman, a master BBQ chef, bartender, a whiz at soliciting businesses, decorating tables or serving guests, and anything in between we need your help to make Gibault the best it can be.

Come get involved at Gibault!

GIFTS OF TREASURE

Annual Fund gifts are *unrestricted*, and give Gibault the most flexibility to use your gift where it is most needed, including:

- | | |
|----------------------|-------------------------|
| ✓ Tuition Assistance | ✓ Emergency Maintenance |
| ✓ Close the Gap | |
| ✓ Technology | ✓ The Arts |
| ✓ Athletics | ✓ Classroom needs |
| ✓ Activities | ✓ And more! |

Your donation makes a difference.

Designated gifts are always welcome!

This year, we received donations for the renovation of the C Building and concession stand, roof repair, computer lab, security cameras, FFA, bus trips, the Alumni Military Wall of Honor, etc.

Do you have a special memory of Gibault that touches your heartstrings?

Your donation can help that program continue!



Scholarship/Tuition Assistance Fund

gifts are *restricted* and will only be used to help the maximum number of students afford a quality Gibault college-prep education.

- ✓ The Fr. Ed Hustedde Memorial Scholarship is an endowed scholarship, with a small percentage a year used for tuition assistance. As of June 30, 2018, the value of this fund was \$442,566 with \$10,693 used for the 2018-2019 year.
- ✓ Other Scholarship donations are used as needed in the current school year for families in need of your help.

Can you help a student in need of a scholarship?

Memorial Gifts leave a legacy of love

When you designate Gibault Catholic High School in your estate, your legacy will live on in the lives of all of the students that your gift impacts. **Thank you for your consideration!**

Beneficiary: Gibault High School (Tax ID#37-0840620)

Message from Principal Hart

Fall 2018



Those who know me well, know my favorite 'principal' duty is coaching cross-country. Our team has a motto, it's boldly printed across our shirts- "IT'S NEVER ABOUT THE RUNNING". Our runners know it's about everything else - God, helping others, goal setting, family, successes and failures, determination, hard work and having fun. The motto is unique to Gibault Cross Country, but it also reflects the way our school approaches all things, all activities.

Activities outside the classroom play a significant role in a student's overall development to become a life-long learner, a responsible citizen, and a witness to his/her faith. As you enjoy our top-notch athletics, theater program and other events, I encourage you to prayerfully consider how you can help Gibault Catholic High School continue to develop our future leaders.

Our Annual Fund is the primary resource by which we are able to provide the needed funds to deliver quality academic programs and extra-curricular student activities. We could not provide the same quality activities, in which nearly 90% of our Hawks participate, without your financial support. These activities help provide the well-rounded education for which we have become known.

When you contribute to the Annual Fund you help build and maintain our school programs and allow us to continue to provide what is necessary for our young people to continue to grow in knowledge and faith.

We look forward to seeing you at the many upcoming events that make our school unique and thank you in advance for your support.

Blessings,



Did you know you can donate online?

Simply go to www.gibaulthawks.com and click the DONATE button in the upper right corner to give a gift using PayPal or a credit card. You can even make it a much appreciated monthly gift!

Thank you for your generosity!



Everything we can do is because of you!

ANNUAL FUND MAJOR DONORS

Spirit Level

John and Mary Beck

Millennium Level

Anonymous

David and Ronny Beck

Vincent Beckerle

Joe & Sandy Benyo

Ken Gibbs

Dennis Killy

Maurice & Lois Koesterer

Faith & William Pautler Family
Foundation

Carleen Schreder & Ralph
Musicant

Stan & Barbara Westhues-
Orscheln Industries

George & Noreen Ziebold

Diamond Level

Anonymous

Ace Grease Service

Lawrence Beckerle

Kyle Bement

John & Laura Deterding

Michael & Lori Doerr

Gibault Women's Club

Bernadette Gregson

Dan & Kim Hannon

Cletus & Ruth Ann Henry

K of C Council 1334 Waterloo

Barbara Koester

Darlene & Mark Kohler

Steven & Connie Kopec

Jim & Colleen Kreher

Dennis & Joyce Kruse

Jim & Jeanine Lansing

Tony & Lois Neary-Lebert

Kurt & Conni Reitz

Donald & Marilyn Roever

Joe & Debbie Sander

Elmer & Lynn Schmidt

Richard & Bernice Toenjes

Jim and Vicki Walsh

Gold Level

Anonymous (2)

Benevity Community Impact
Fund

Gregg & Jane Crawford

Mary & Dave Dermody

Nancy Grohmann

Harrisonville Telephone Company

Ed & Pam Janson

Jean Jung

K of C Council 11691 Hecker

Kirk Kaltenbronn

Tom & Dana Keeven Sr.

William & Rita Killy

Diane Koester-Byron

Vern & Sevgi Kovarik

Maury & Kathy Kruse

Reynold & Marian Ledbetter

Todd & Lucy Osterhage

James & Susan Prader

Gary & Donna Rahn

Stephen & Joan Raney

Kyle & Clare Schilling Row

Todd & Sony Rusteberg

Larry & Lisa Schaltenbrand

Fr. Carl Scherrer

Geraldine & Ronald Schilling

Terry & Judy Schreder

Trish & Daniel Skaer

Rick & Sue Taylor

Albert & Theresa Watters

Mike & Robyn Weilbacher

Andrew & Jennifer Wolkiewicz

Levels of Giving

Spirit: \$10,000 +

Millennium: \$2,000 - \$9,999

Diamond: \$1,000 - \$1,999

Gold: \$500 - \$999

Silver: \$300 - \$499

Bronze: \$250 - \$299

Partner: \$100 - \$249

Friend: up to \$99

Thank you!

Silver Level

Cas & Margie Beelman

Paul & Cindy Callahan

Gene & Arlene Clerc

Don & Tracey Francescon

Joseph & Valerie Freund

Russ & Diana Hart

Marilyn Haudrich

Len Lupa

John & Roberta Meehan

Ruth Menard

Ken Niemann

Brad & Jennifer Nobbe

Mary Kay Reinhold

Mark & Barb Reinholz

Mike & Lynn Riebeling

Bill & Jane Schmitt

Bernice Steibel

Mark Vogt

Mark & Emily Wahle

Jason & Cindy Watters

Vicki Wittenauer

All gifts listed were received July 1, 2017 through June 30, 2018. Gifts received after July 1, 2018 will be listed in next fiscal year's report. Every effort has been made to ensure that these lists are accurate and complete, but we are grateful for every gift and want to say thank you. If your gift level is incorrect or missing, or your name is incorrectly represented, please accept our sincere apologies and contact Andrea Biske at 618-939-3883 or abiske@gibaulthawks.com.

Please help us correct any unintentional mistakes.

Bronze Level

Tom & Joan Adams
 Todd & Andrea Biske
 Adriana Colindres
 Gary, Julie & Hannah Dengler
 Dean DuFrenne
 Craig & Jessica Higgs
 Don Kocher
 Stan & Dorothy Laurent
 Roy & Norma May
 Tim & Amy Meyer
 Don & Mary Neff
 David & Elizabeth Nester
 Kim & Lenny Voelker
 Gladys Wittenauer-Thiele

Partner Level

Anonymous (3)
 Michael Beckerle
 Dennis & Elaine Biffar
 Paul & Sharon Braun
 Dave & Jane Briesacher
 Janice & Ken Buettner
 James & Maggie Burns
 Kermit & Laura Constantine
 Nathan & Allison Essner
 Jane Werth Falter
 Brian & Sara Fietsam
 Ryan & Dawn Grohmann
 Diane Guttmann
 John & Kim Hahn

**Partner Level (continued)**

Forrest & Sharon Hesterberg
 Scott & Jane Hippisley
 Mark & Souad Hogrefe
 Robert & Kathryn Janson
 K of C Council 4596 Cahokia
 K of C Council 12152 Red Bud
 Paul & Rosalie Kennedy
 James & Lori Kettenbrink
 John & Judy Kinane
 Dennis & Diana Kleinschmidt
 Joseph Koesterer
 Stephen & JoAnn Krebel
 Al & Jane Kreher
 Kevin & Karen Kuester
 Ron & Kara Lavoie
 Frank & Germain Reitz Leingang
 William & Mary Leingang
 Alan & Julie Lesko
 Annette Lovelace
 Dennis & Christine Lutz
 John & Tina Mannix
 Judy Maurer
 Mary P. Meier
 Cynthia Modglin
 Jerry & Diane Mollet
 Duane Mollet
 Terry Mudd
 Jim & Sandy Mueller
 Pearl Mueller
 Dale & Judy Mueth
 Bob & Darlene Niebruegge
 Bernadette Pieper
 Roger Pieper
 Laura Pratl
 Louis Reitz
 Neil Reitz
 Andrew & Bessie Rickert
 Jim & Jeanette Scheibe
 Andy & Debbie Schilling
 Patrick & Debbie Schmidt
 Lyle & Jennifer Simonton
 Arlin & Diane Stechmesser
 Ed & May Stellhorn

Partner Level (continued)

John & Diane Sweeney
 Mark & Courtney Sweeney
 Matt & Amy Truttmann
 Waterloo Lodge No. 27 I.O.O.F
 Wells Fargo Matching Gifts
 Ed Wienhoff
 Judy Wienhoff
 Jerry & Kris Wittenauer
 Jolene Wittenauer

Friend of Gibault Level

Anonymous
 Karen Asbury
 Blake Behme Gilbreth Links,
 P.C. Attorneys at Law
 James & Sandra Branz
 Dan & Judy Busk
 Jeanette Chartrand
 Michael Coraggio
 Jim & Midge Corsi
 Mary Crook
 Jim & Cherie Crowe
 Shirley & Ron Dehn
 Jud & Sarah Jane Schmitt
 Doherty
 Nancy Eckert
 Geralyn Eichelberger
 Robert Floerke
 Sr. Elaine Freund
 Mark & Deb Funfsinn
 Jim & Ursula Glessner
 Michael & Wanda Glessner
 Pat & Tina Grawitch
 Charles & Wanda Gross
 Larry & Mary Halstead
 Jessica (Schmitt) Harris
 Kris Hill
 Marvin & Monica Hitzemann
 Donald Hoffmann
 Martha Holzum
 Francine Huang
 K of C Council 1952 Evansville
 Marcella Klein

Thanks to YOU...

Total of all donations: \$339,990.95

Every gift, large or small, is so important.

We are so blessed to have your support!

Friend of Gibault (continued)

Mary Ann Krausz
Julie Lansing
Michael Marcinkowski
Terry & Lisa Meyer
Duane & Mary Kay Miller
Clinton & Loretta Morrissett
Paul & Peggy Mosbacher
Norbert & Janet Mudd
Rosemary Nagel
Robert Niermann
Patti & Vinny Pagano
Charles & Joyce (Baudendistel)
Patterson
Rev. Patrick Peter
Terry & Karla Pflueger
Ralph Rahn
Bob Riebeling
Kay Gross Sanders

Friend of Gibault (continued)

Jarod & Elizabeth
Schaltenbrand
Mary Kay Schmidt
Elaine Schorb
Dean & Ann Seib
Norma Ann (Mehrtens) Steiner
Lloyd & Linda Stern
Michael & Shirley Stiening
Target
Ken & Chris Toenjes
Rene Kruse Vernava
Abby & Ellie Wessel
Mary Lou Whitworth
Deneen & Kris Wild
David & Anita Wirth
Kevin Woodside
John & Linda Young
Phil & Mary Zeveski

Memorial Gifts

Betty Barbeau
Frank Gregson
Lorraine Jung
Catherine Mechler
Muriel Minks
Deloris Modglin
Marie Netemeyer
Bob Nolan
Craig Range
John Rheinecker
Penni Schreiber
Lois Schweizer
John Shea
Sally Smith
Jack Toal
Ruth Toal
Cecelia Toenjes
Clem Wittenauer
Norbert Wittenauer
Mary Zimmer

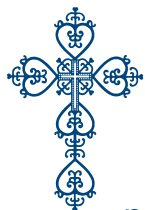

Please Pray...

Our loving Father in heaven,
please bless all of our alumni and Gibault family
members and friends who have come home to you.
Let them know how blessed we were to know them,
and thank them for all the good works they have done
in this world, both seen and unseen.

We pray in a special way for all of those who were
thoughtful enough to support the Gibault Catholic High
School students of tomorrow with a final lasting gift,
because to teach a child is to touch the future. Help us
all to be good stewards of their trust and gifts.

Amen



Senior Johnny Adams
cantors the Psalm at a
Gibault school mass

Do you or your spouse's employer have a matching gift program?

If it does, then your gift can have DOUBLE the impact!

Contact Andrea Biske • 618-939-3883 • abiske@gibalthawks.com

AT&T

Bank of America

BDT & Company

Benjamin Moore

Boeing Company

Eaton Corporation

Express Scripts

JP Morgan Chase

Mallinckrodt

Pharmaceuticals

Money Plus

Monsanto

Morgan Stanley

Union Pacific

US Bank

Wells Fargo

***Can we add your
company here?***

Your Annual Fund donation directly impacts every student at Gibault

YOUR GIFTS...

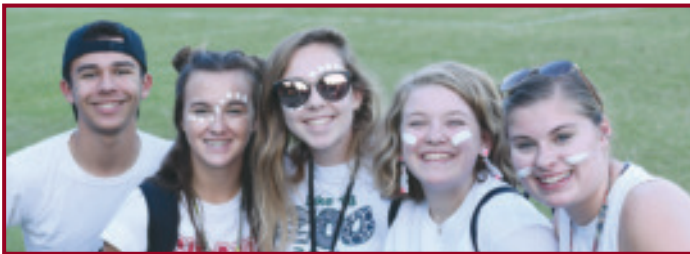
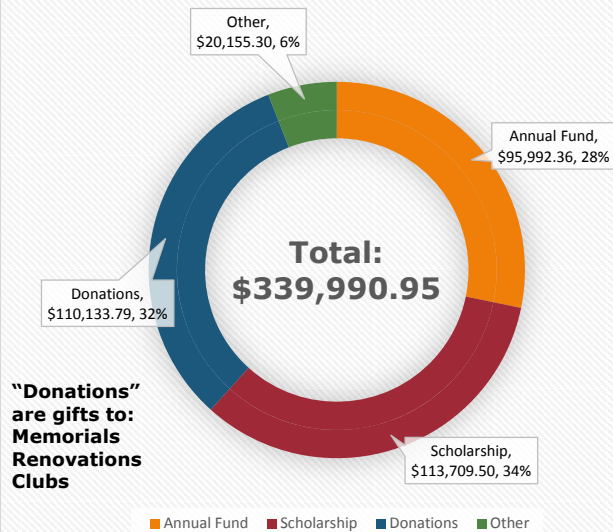

CAN YOU HELP FILL THE GAP?

Our variable tuition helps families give their child the benefit of a Gibault education by matching the cost of tuition to the family's financial position. But for all students there is a GAP, in that to keep tuition for a quality Catholic education as affordable as possible for everyone, tuition alone does not cover the true cost of educating a student. **Every student** at Gibault Catholic High School is receiving financial assistance thanks to our feeder Parishes, fundraisers like the Oktoberfest and Raffle-Mania, and supporters like **you**. For the 2018-19 school year, the gap between the cost to educate a student and the parishioner tuition rate is \$2,742 per student.

Can you help close the gap?

GCHS ANNUAL FUND

Sustains the programs, activities, and maintenance not covered by tuition.

Your gift to our Annual Fund is the most direct way to support our students • our mission • our vision.

So many opportunities would not be available without the critical funding that the Gibault Annual Fund provides. Your donation to the Annual Fund impacts every aspect of the Gibault experience, including academic and athletic trips, classroom materials, supplies, and keeping the campus and patio in good repair.

Please consider making a gift today, we count on you!

Your gift will go to work immediately building a stronger Gibault, and ensuring the future of our school for a new generation of Hawks.

...PAY HUGE DIVIDENDS!



*Because of your gifts, our students are better
prepared for the future*

DEDICATED DONATIONS

Art

State Bank of Waterloo
Tim Racz

Athletics

Brian & Heather Garcia
Ryan & Dawn Grohmann
Tom & Corey Hasenstab
Dale Haudrich
Kris & Kim Huels
Kevin & Wendy McFarland
Dale & Judy Mueth
Optimist Club of Waterloo
SS. Peter & Paul Holy Name
Society
John Thomas
Russ Watters

Band/Music

Bud Light Brigade
Columbia Daze
Michael & Wanda Glessner
K of C Council 1334 Waterloo
Kaskaskia Trail Chorus
Millstadt Commercial Club, Inc.
George & Noreen Ziebold

Drama/Curtains

David & Bonnie Garner

Event Support

McAuley Printing -
Mary Kay Reinhold
Jerry & Kristen Stuart

FCA

Mississippi Valley Regional
Blood Center

FFA/Ag Science

Ellen and Orville Dietz
Gateway FS, Inc.
Mary and Jeff Hooten
Matthew Hooten
Kruse Farms
Thor Lohrberg
Monroe County Fair Assoc.
Monroe County Helping Hand
Monroe County Retired
Teachers' Assn.
Monroe County Pork Producers
Myron Rapp
Scott Credit Union

FFA/Ag Science (continued)

Waterloo Fertilizer
Steve & Ruth Wilke

Fr. Ed Endowment

E-J TRUST

Marketing

Steve & Ruth Wilke

Military Wall of Honor

Gibault Men's Club
Carol Miller

NHS

Mississippi Valley Regional
Blood Center

Oktoberfest Cash Donors

Beauty Network
Todd & Andrea Biske
Dave & Jane Briesacher
James & Margaret Burns
Delores Deleveski
Gary & Julie Dengler
Dave & Mary Dermody
Ken Gibbs
LuAnn Gregson
Diane Guttmann
John & Beth Holtschlag
Marie Kelley
Michael & Jeanne Kish
Vern & Sev Kovarik
Stephen & JoAnn Krebel
Jim & Colleen Kreher
Dennis & Joyce Kruse
Reynold & Marian Ledbetter
Len Lupa
Mary Meier
Todd & Lucy Osterhage
Gary & Marie Schroeder
Society of Mary and Martha
Traugher & Morris, Ltd.
Michael & Robyn Weilbacher

Oktoberfest Cash Donors

Michael & Betty Welge
Steve Wilke and Family
Ruth E. Wittenauer
Eric & Lizanne Young

Renovations/Repairs

Actors' Attic
Gibault Men's Club
Gibault Women's Club
Mary Mueller
Cletus & Joan Mueth
Dave & Judy Mueth
Norman & Dorothy Wilke
Steve & Ruth Wilke

Scholarship Funds

Anonymous (2)
Assumption Alumni Educational
Resources Association
Bank of America
John & Mary Beck
Blessed Virgin Altar Sodality,
St. Augustine
Budnick Converting
Ken Gibbs
K of C Council 6165 Columbia
K of C Council 11691 Hecker
K of C Council 1334 Waterloo
Dennis & Joyce Kruse
Clyde & Ann Limestall
SS. Peter & Paul Holy Name
Society
St. Patrick Parish - Ruma
SumnerOne
Roger & Cleta Waldron
Norman & Ruth Wilke
Steve & Ruth Wilke
Marvin & Staci Wittenauer

Security

Anonymous Class of 1979
Gibault Women's Club

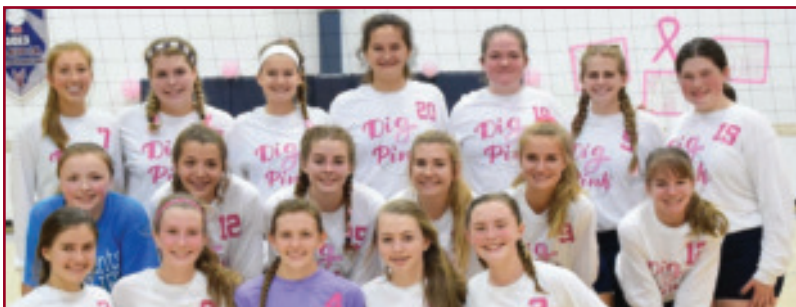



Once a Hawk, Always a Hawk!



photo: Republic-Times

Class of 1958



photo: Independent

Class of 1968



Class of 1978

A donation was made by the Class of 1978
in memory of:

David Moffit • Michael McMullan
Susan Gregory Nobbe



Class of 2008

Is your class having a reunion?

Please contact Andrea at Gibault so we
can help you spread the word!
(618) 939-3883 • abiske@gibaulthawks.com



Class of 2013

A legacy of success...

Class of 2012 alumni, Allison Farr and Jordan Griffin, received their Doctorate of Pharmacy degrees during the St. Louis College of Pharmacy's Spring Commencement ceremony. Allison recently passed the NAPLEX (pharmacist license exam) and is currently completing a PGY1 Pharmacy Practice residency at Blessing Hospital in Quincy, Illinois. Allison is the daughter of Tom and Sue Farr of Columbia. Jordan is a member of the Delta Sigma Theta Tri-Professional Fraternity and will be taking the exams for NAPLEX, Missouri, and Illinois board certifications. Jordan is the son of Bill and Angie Griffin (GCHS classes of 1978 and 1984) of Fults and the grandson of Ann Limestall (Class of 1961, Science Department teacher, 1967 - 2008).



Allison Farr and Jordan Griffin
GCHS Class of 2012
St. Louis College of Pharmacy
Class of 2018

Are we missing your news?
We'd love to share your joy, but you have to let us know!
Contact Andrea: abiske@gibaulthawks.com (618) 939-3883

Love our family...



Jon ('08) & Dana Kovarik welcomed Kellan Jon on March 24

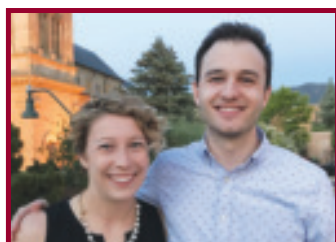

Carolyn McManus ('09) & Cole Blechle ('10) are engaged to be married



John Thomas ('99) & Kristen Decker are engaged and planning an October wedding



Lori (Mollet) Matzenbacher ('93) is the new Principal at Sts Peter and Paul Catholic Grade School in Waterloo.



Katie (Kovarik '06) & Aaron Esker welcomed Logan Michael on April 23

Love our alumni...

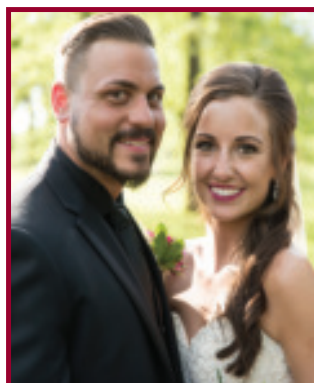

Kelly (Knefelkamp '13) & Anthony Day were married in May

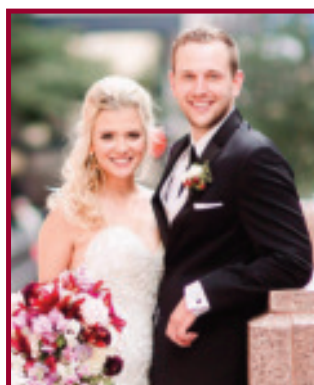

Carla (Steibel '10) & Aaron Grah were married in September

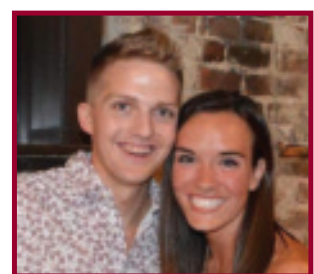

Molly Diehl ('13) & Ryan Spitz are engaged and planning an April 2020 wedding

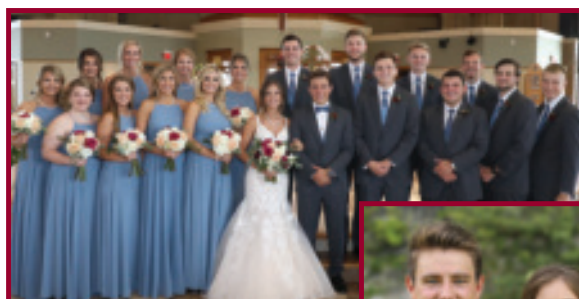

Jessica (Altadonna '14) & Mitchel Meyer ('14) were married September 1 with many Gibault friends in attendance.

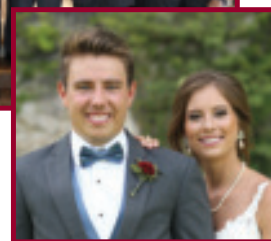

Kirsten (Pfershy '11) & Danny Aschenbrenner were married on September 29



Matthew Lannom ('12) & Hailey Heister were married on April 28

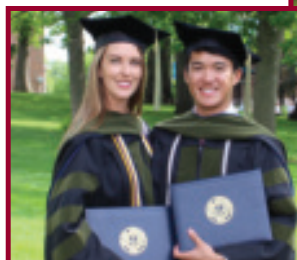

Alexis Schreiber ('12) graduated summa cum laude with a Doctorate of Pharmacy from Drake University and accepted a post-doctoral fellowship with Wolters Kluwer in TN. She is pursuing her Master of Jurisprudence in Healthcare Law. Alexis & Nathan Ngo are planning a June 2020 wedding!

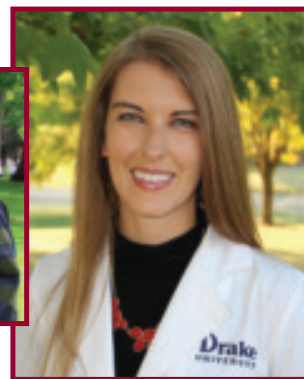

Missy Kimlinger ('14) graduated with honors from Saint Louis University and is attending Vanderbilt University Medical School. Missy served as our guest speaker for our 2018 GCHS NHS Induction Ceremony.



Love our school!



Band Alumni Night
Friday, January 4, 2019



Taste of the Region
Saturday, February 2, 2019

SAVE THE DATE and join us for our events!



Gibault Summer Classic
Annabrier Golf Course
Friday, June 21, 2019



Oktoberfest 2019
Dinner Auction
Saturday, October 26, 2019

LEARN



State Champions
2-person math team

SERVE



Senior Service trip
to Peru

SUCCEED



2017 Class 2A State Soccer
2nd place

Parents: If this issue is addressed to your son or daughter who has established a permanent address, please notify us of their new address: abiske@gibalthawks.com

NewsLink

The publication is produced to provide information about the school to alumni, friends, faculty, staff and parents of current students. Find out more or contact us at www.gibalthawks.com.

Principal
Russ Hart

Director of Enrollment
Patricia Herzing

Director of Development
Andrea Biske

Director of Finance
Julie Lesko

Dean of Students &
Athletics Director
Jim Montgomery

Assistant Director of
Enrollment
Kara Hoke

Director of College
Planning & Placement
Susan Mackin

Campus Minister
Scott Ruppel