



# GIBAULT

CATHOLIC HIGH SCHOOL

2018-19 ~~ANNUAL~~ *Gratitude* REPORT

*Tis' the season of  
thankfulness and joy!*



**Feeling gratitude and not expressing it  
is like wrapping a present and not giving it.  
Today, the students of Gibault Catholic  
High School want to thank *YOU*, for making  
everything we do here possible.**



## *Message from Principal Steve Kidd*

I want to start with a thank you for the kind welcome to Gibault Catholic High School. In the short amount of time here I have met so many people from the Gibault family. I feel like I have only scratched the surface. There is something special about this place, it is something that is very different. I believe it is in the founding spirit of this school that was created by Father Ed Hustedde. He believed students should be uniquely different, be unafraid to try new things, get involved in whatever or wherever your passions may lie, love God and trust Him, and most importantly give of yourself generously. These core principals of Gibault are evident in the current students and alumni alike.

It is my vision, my mission, and my obligation to continue these traditions and principles that Gibault was founded on. Mr. Hart and many before him understood the importance of keeping the mission alive. **It is these values that are special and set us apart.** As I meet former students of Gibault, I like to ask what they remember most and what stands out about their time here. Their memories can be found in the unique customs and events and the friends they shared their time with here. It is truly amazing how many former students live in this community and continue to contribute to Gibault in so many different ways. It is equally amazing how many who have moved away and continue to stay in touch and show their support.

The students of Gibault depend on your generosity in many ways. We need your prayers, your donations of time and talent, and your continued gifts to the annual fund. As I continue to meet our alumni, I look forward to seeing and hearing about all the good you have done. It inspires us to continue what Father Ed started over 50 years ago.

God's peace be with you,

A handwritten signature in blue ink that reads "Steve Kidd".



### A short Biography on Mr. Kidd:

- Married to Suzanne for 30 years with three children and one grandchild
- Graduated Centralia High School 1984
- Received a BS in Mathematics from SIUE and a Masters in Education from McKendree University
- Taught at Our Lady of Mt Carmel in Herrin for ~14 years before our family moved back to the metro east area
- Became Principal at St James Catholic School in Millstadt in the fall of 2014 and spent 5 years there as Principal
- Began as Principal at Gibault on August 1, 2019

*No gift is too small, no dream too big*  
**Unrestricted gifts mean endless possibilities!**

**Annual Fund gifts are *unrestricted*, and give Gibault the most flexibility to use your gift where it is most needed. Every gift to the annual fund goes straight to work giving our teachers and students everything they need to succeed.**

**Your donation makes a difference.**

**Scholarship/Tuition Assistance Fund gifts are *restricted* and will only be used to help the maximum number of students afford a quality Gibault college-prep education.**

**Qualified Charitable Contributions and your IRA**

Are you over 70 and receiving a required minimum distribution from your IRA? For many seniors out there, this creates a tax problem on income that may not be currently needed. The added income from your IRA can cause your tax rate to increase which means more of your money is taken by the government.

One simple solution to this problem is using a QCD (Qualified Charitable Distribution). A QCD can allow you to make a contribution to a charitable organization like **Gibault Catholic High School** and not have the IRA distribution included in your income. You should as always consult your tax advisor and if applicable your estate planning attorney to see if this makes sense for you.



Contact Andrea  
[abiske@gibaulthawks.com](mailto:abiske@gibaulthawks.com)

**TIME • TALENT • PRAYER**

Our faith and our Volunteers are the lifeline of Gibault. We are blessed to have a strong and involved Gibault Men's Club and Women's Club as the backbone and core of our volunteers. Please keep all of our hard working volunteers and Gibault family in your prayers!

**Your time and talent  
make a difference.**

**Come get involved at Gibault!**

**Does your company have a matching gift program?  
If it does, then your gift can have DOUBLE the impact!**

Contact Andrea Biske • 618-939-3883 • [abiske@gibaulthawks.com](mailto:abiske@gibaulthawks.com)

**Abbot Labs**

**Benjamin Moore**

**Mallinckrodt**

**Union Pacific**

**AT&T**

**Boeing Co**

**Mastercard**

**US Bank**

**Bank of America**

**Express Scripts**

**Monsanto**

**Wells Fargo**

**BDT & Company**

**JP Morgan Chase**

**Morgan Stanley**

***Your company?***



# Want to direct your Illinois taxes to Gibault?

*Thanks to the Invest in Kids program it is possible!*

## For a couple with \$5,000 income tax liability

The OLD way to donate (Without a gift to Empower IL)	The NEW way to donate (With a gift to Empower IL)
John and Joy <b>donate \$1,000</b> for scholarships directly to Gibault	John and Joy <b>donate \$4,000</b> for scholarships designated to Gibault via Empower IL
John and Joy <b>owe \$5,000</b> in Illinois income tax	John and Joy now <b>owe \$2,000</b> in Illinois income tax since they receive a 75% income tax <i>credit</i> on the gift to Empower IL
John and Joy are out of pocket <b>\$6,000</b> including their scholarship donation and income tax	John and Joy are out of pocket <b>\$6,000</b> but have <b>quadrupled the amount they give in scholarships to families needing help</b>

Go online to [empowerillinois.org/donate](http://empowerillinois.org/donate) and click "How to Donate—Step by Step Instructions"

## INVEST IN KIDS IN THREE STEPS

1. Register	2. Reserve	3. Donate
You need an account on mytax.illinois.gov before applying for a tax credit. This can take up to 10 days and involves a mailed pin.	After you register, you can reserve your tax credit for the 2020 calendar year with the Illinois DOR in order to make a donation.	Once you receive confirmation of your tax credit, you have 60 days to make your donation* to Empower Illinois. <i>*no minimum</i>

*To qualify to receive a scholarship from this program the family must be within 185-300% of the Federal Poverty Level. Many more of our students qualify for this scholarship, but we did not receive the funding to meet all of their needs.*

*Last year we received a donation from outside the area which was a tremendous boost to our ability to help our families. This year, that donor is planning to **match** any increase in donations from last year, and this will help so many more students.*

### Can you help us help more of our families?

Contact our Director of Finance Aubrie (618-939-3883 or [aswafford@gibaulthawks.com](mailto:aswafford@gibaulthawks.com)), or contact your tax advisor for more details and information.

## Gibault Catholic High School 2019-2020 Benefits



**10**

Scholarships granted



**24**

Student applications

**\$97,278**

Scholarships granted to GCHS students for 2019-2020



**\$197,028**

Needed to fully fund the GCHS students that applied

*Everything we can do is because of you!*

## **ANNUAL FUND MAJOR DONORS**

### **Spirit Level**

John and Mary Beck

### **Millennium Level**

Vincent Beckerle

Kyle Bement

Joe and Sandy Benyo

Ken Gibbs

Dennis Killy

Robert Koberlein

Lois and Maurice Koesterer

Darlene and Mark Kohler

Michael and Susan McManus

Faith and William Pautler Family  
Foundation

Stan and Barbara Westhues -  
Orscheln Industries Foundation  
George and Noreen Ziebold

### **Diamond Level**

BDT Capital Partners, LLC

David and Ronny Beck

Lawrence Beckerle

Gibault Women's Club

Daniel and Kim Hannon

Peggy and Randy Horrell

K of C Council 1334 Waterloo

Kirk Kaltenbronn

Barbara Koester

Steven and Connie Kopec

Vern and Sevgi Kovarik

Colleen and James Kreher

### **Diamond Level** (continued)

Dennis and Joyce Kruse

James and Jeanine Lansing

Dave and Judith Mueth

Kurt and Conni Reitz

Joseph and Deborah Sander

Larry and Lisa Schaltenbrand III

Geraldine and Ronald Schilling

Bernice and Richard Toenjes

Wells Fargo Educational

Matching Gifts Program

Arline Wittenauer Trust

### **Gold Level**

Anonymous

Scott and Shelli Bement

Andrea and Todd Biske

Boeing Company

David and Jean Conrad

Gregg and Jane Crawford

Dean DuFrenne

John and Tanya Durrer

Harrisonville Telephone Co

Edward and Pamela Janson

K of C Council 11691 Hecker

Timothy Kentch

William and Rita Killy

Reynold and Marian Ledbetter

Ruth Menard

Lois Neary-Lebert & Tony Lebert

David and Elizabeth Nester

Lucy and Todd Osterhage

### **Levels of Giving**

**Spirit:** \$10,000 +

**Millennium:** \$2,000 - \$9,999

**Diamond:** \$1,000 - \$1,999

**Gold:** \$500 - \$999

**Silver:** \$300 - \$499

**Bronze:** \$250 - \$299

**Partner:** \$100 - \$249

**Friend:** up to \$99

*Thank you!*

### **Gold Level** (continued)

James and Susan Prader

Gary and Donna Rahn

Stephen and Joan Raney

Lauren and Tom Reeves

Kathleen Rippelmeyer

Jeffrey and Patricia Scace

Elmer and Lynn Schmidt

Earl J Schroeder

Patricia and Daniel Skaer

Theresa and James Stearns

Richard and Susan Taylor

Union Pacific

June and Kenneth Valentine

Fr. Marvin Volk

James and Vicki Walsh

Jason and Cindy Watters

Theresa and Albert Watters

Juleene and Kenneth Weilbacher

Jean and David Wiese

### **Every year individual acts of generosity add up to something amazing at Gibault!**

All gifts listed were received July 1, 2018 through June 30, 2019. Gifts received after July 1, 2019 will be listed in next fiscal year's report. Every effort has been made to ensure that these lists are accurate and complete, but we are grateful for every gift and want to say thank you. If your gift level is incorrect or missing, or your name is incorrectly represented, please accept our sincere apologies and contact Andrea Biske at 618-939-3883 or [abiske@gibaulthawks.com](mailto:abiske@gibaulthawks.com).

**Please help us correct any unintentional mistakes.**

### **Silver Level**

Anonymous (2)  
Marjorie Beelman  
Dennis and Elaine Biffar  
Ronald and Patti Casey  
Gene and Arlene Clerc  
Lori and Michael Doerr  
Michael and Linda Drinen  
Joseph and Valerie Freund  
Ralph and Janet Henry  
Charles and Dana Hutchings  
Thomas and Dana Keeven  
Leonard Lupa  
Margaret and Allan Masterson  
Clara McGonigle  
Roberta Meehan  
Kenneth Niemann  
Jared Nobbe  
Kathleen & Emmett Rusteberg  
Fr. Carl Scherrer  
Debbie and Patrick Schmidt  
Diane and Arlin Stechmesser  
Bernice Steibel  
Express Scripts Foundation  
Dennis and Lindaann Stork  
Mark and Mary Beth Vogt  
Todd and Kim Vonderheide  
Emily and Mark Wahle  
Caleb and Ali Watters  
Vicki L Wittenauer

### **Bronze Level**

Anonymous  
Janet and Donald Armbrecht  
Debra and Joseph Beck  
Laura and Kermit Constantine  
Steven and Sheryl Goessling  
Marilyn Haudrich  
Tom and Dawn Helfrich  
Jessica and Craig Higgs  
Mark and Souad Hogrefe  
Gerald and Marie Kelley  
Daniel and Shawn Kennedy  
Donald E Kocher  
Stan and Dorothy Laurent  
Tim and Amy Meyer  
Donald and Mary Neff  
Mary Kay Reinhold  
Patricia and Russell Row  
Ludger and Beth Schilling  
Carol and Michael Thomas  
Michael and Robyn Weilbacher

## ***Did you know you can donate to Gibault online?***

Go to [www.gibaulthawks.com](http://www.gibaulthawks.com)  
and click the DONATE button in  
the upper right corner to give a  
gift using PayPal or a credit card.

You can even make it a  
monthly gift!

***Thank you for investing  
in our students!***

### **Partner Level**

Anonymous  
Paul and Sharon Braun  
Maggie and James Burns  
Robert and Mildred Curran  
Mark and MaryPat Davitz  
Delores Deleveski  
Linda and Wayne Doerr  
Gloria Donjon  
Alison and Nathan Essner  
Jane and Richard Falter  
Tom and Sue Farr  
Sara and Brian Fietsam  
Laura Gidley-Feltz & Kim Feltz  
Joe and Judy Gundlach  
Thomas and Victoria Hartnett  
Linette Hermanns  
Sharon and Forrest Hesterberg  
Jane and Scott Hippisley  
Janice and David Holdener  
Larry and Carolyn Janson  
K of C Council 12152 Red Bud  
Edward Kelley  
Lori and James Kettenbrink  
John and Judith Kinane  
John and Vicki Koerber  
Diane and Robert Byron  
Joseph M Koesterer  
Kevin and Karen Kuester  
Germain and Frank Leingang  
Christine and Dennis Lutz  
Christina and John Mannix  
Corinne May  
Mary Pearl Meier  
Lisa and Terry Meyer  
Diane and Jerome Mollet  
Duane Mollet

### **Partner Level** (continued)

Mary Ann Moses-Farley and  
Ray Farley  
Terry and Kimberly Mudd  
Barbara Mueller  
Darlene and Bob Niebruegge  
Roger and Rose Osterhage  
Terry and Karla Pflueger  
Bernadette Pieper  
Roger Pieper  
Laura Pratl  
Louis Reitz  
Jeanette Scheibe  
Doris Schmersahl  
Mary Kay Schmidt  
Mary and Brian Shaw  
Norma Ann and Wayne Steiner  
Mark and Courtney Sweeney  
Ken and Christine Toenjes  
Matthew and Amy Truttmann  
Richard and Nancy Truttmann  
US Bank Foundation  
Jane and David VanVertloo  
Kim and Lenny Voelker  
Waterloo Lodge No.27 I.O.O.F.  
Jolene M Wittenauer  
Gladys Wittenauer-Thiele  
John and Linda Young

### **Friend of Gibault Level**

Anonymous (3)  
Bank of America  
Daniel and Ronda Beck  
Benjamin Moore & Co.  
Carol and Terry Berg  
Blake Behme Gilbreth Links, P.C.  
Janice and Kenneth Buettner  
Judy and Daniel Busk  
Jeanette Chartrand  
James and Cherie Crowe  
Class of 2013  
Nancy Eckert  
James & GERALYN Eichelberger  
Sr. Elaine Freund  
Mark and Deb Funfsinn  
James and Ursula Glessner  
Michael and Wanda Glessner  
Charles and Wanda Gross  
Denise and Ned Guetterman  
Larry and Mary Halstead  
Kristine Hill  
Marvin and Monica Hitzemann



### **Friend of Gibault** (continued)

Martha Holzum  
 Creation Station Designs -  
 Summer Jackson  
 K of C Council 1952 Evansville  
 Barb Klein  
 Dorothy and Richard Kohler  
 Mary Ann Krausz  
 Kathy and Maury Kruse  
 Duane and Mary Kay Miller  
 Loretta and Clinton Morrissett  
 Peggy and Paul Mosbacher  
 Norbert and Janet Mudd  
 Tim and Amy Mueth  
 Rosemary Nagel  
 Robert Niermann  
 Vincent and Patricia Pagano  
 Joyce and Charles Patterson  
 Fr. Patrick Peter  
 Ralph Rahn  
 Neil and Mary Dee Reitz  
 Elaine Schorb  
 Dean and Ann Seib  
 Albert and Diane Shields  
 Lloyd and Linda Stern  
 Shirley and Michael Stiening  
 John and Diane Sweeney  
 Michael and Tara Todd  
 Joseph and Barbara Welsch  
 Mary Lou Whitworth  
 Kristine and Deneen Wild  
 Kevin Woodside  
 Phil and Mary Zeveski

### **Dennis Rueter Court** **Operation Restoration 2**

Anonymous (2)  
 Thomas and Margaret Bircher  
 Andrea and Todd Biske  
 Boeing Company  
 Paul and Sharon Braun  
 Thomas and Nancy Braun

### **Operation Restoration 2** (Cont.)

David B Briesacher  
 Maggie and James Burns  
 David and Jean Conrad  
 James and Midge Corsi  
 Kenneth and Ann Dames  
 Marie Davis and family  
 John and Laura Deterding  
 Sarah Jane and Jud Doherty  
 James & GERALYN Eichelberger  
 Robert and Janet Epplin  
 Steven and Sheryl Goessling  
 Theresa and Donald Gorin  
 David and Lois Gregson  
 Fr. Gary Gummersheimer  
 Jessica and Steve Harris  
 Russell and Diana Hart  
 August and Prissila Heimos  
 Jane and Scott Hippisley  
 Thomas and Ann Hoffman  
 Dave and Mary Anne Hopper  
 Frank Huels  
 Huels Family Charitable Fund  
 Jean Ann Jung  
 Kirk Kaltenbronn  
 Edward Kelley  
 Daniel and Shawn Kennedy  
 Kevin and Rhonda Kern  
 Mike and Mary Kirkpatrick  
 Michael and Jeanne Kish  
 Dennis and Diana Kleinschmidt  
 Lois and Maurice Koesterer  
 Paul and Mary Ann Kohler  
 Vern and Sevgi Kovarik  
 Dennis and Joyce Kruse  
 Reynold and Marian Ledbetter  
 Michael Lesko  
 Leonard Lupa  
 Michael J Marcinkowski  
 Mastercard Impact Fund  
 CJ McCarty  
 David and Cindy Merz  
 Amy and Timothy Meyer  
 Stephen and Eleanor Miller  
 Thomas and Mary Molitor  
 Diane and Jerome Mollet  
 Duane Mollet  
 Ross and Karen Monterusso  
 Jim Montgomery  
 Jim and Sandy Mueller  
 Dale and Judith Mueth  
 Lois Neary-Lebert & Tony Lebert

### **Operation Restoration 2**

Darlene and Bob Niebruegge  
 Kenneth Niemann  
 Lucy and Todd Osterhage  
 Terry and Karla Pflueger  
 James and Susan Prader  
 Jeff Pratl  
 Laura Pratl  
 Stephen and Joan Raney  
 Kurt and Conni Reitz  
 Reliable Sanitation Service Inc.  
 Kathleen Rippelmeyer  
 Brett Row  
 Clare Schilling and Kyle Row  
 Peg and Dale Sandheinrich  
 Larry and Joyce Scace  
 Doris Schmersahl  
 Jane and William Schmitt  
 Dean and Ann Seib  
 Steve and Glenda Sexauer  
 Lyle and Jennifer Simonton  
 Terry Soucek  
 Dennis and Lindaann Stork  
 Richard and Susan Taylor  
 Anne Tepen  
 John Thomas  
 John and Cindy Toal  
 John and Patricia Torisky  
 June and Kenneth Valentine  
 Jason and Cindy Watters  
 Theresa and Albert Watters  
 Edward and Kathi Weilbacher  
 Juleene & Kenneth Weilbacher  
 Justin Weiler  
 Ken and Nanc Weis  
 Steve and Donita Wightman  
 Thomas and Bernice Wightman  
 Kristine and Deneen Wild  
 Adam Young  
 John and Linda Young





# YOUR GIFT. YOUR IMPACT.

## BECAUSE OF DONORS LIKE YOU...

Thank you for believing in the mission of Gibault. You make a difference every day, by providing the critical funding needed to impact every aspect of the Gibault experience. Your gift goes to work immediately building a stronger Gibault, and ensuring the future of our school for a new generation of Hawks.

Please consider making a gift today, we count on you!

# \$421,209.17

TOTAL DOLLARS RAISED IN FY 18-19

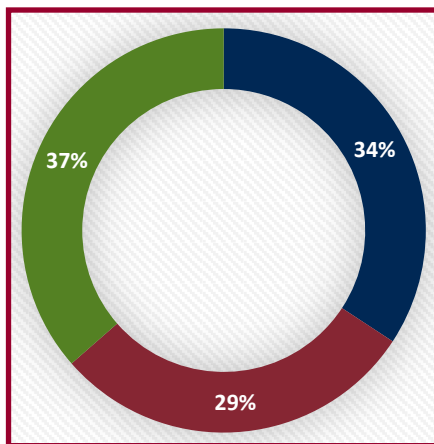

**\$153,470.44** Donations

**\$144,242.30** Annual Fund

**\$123,496.43** Scholarships

## 369

DONORS ACROSS ALL FUNDS

## 16

STATES THAT DONORS SENT GIFTS FROM

## 57

CLASSES HAD AN ALUM SEND A DONATION STARTING AT SsPP 1949

## 198

STUDENTS

## 17

PARISHES

## \$3,807

GAP PER STUDENT

## 45

COLLEGE CREDITS OFFERED

## 34%

OF UPPER CLASSMEN ENROLLED IN AT LEAST ONE COLLEGE COURSE

## 1:9

STUDENT:TEACHER RATIO

*Every student* at Gibault is receiving financial assistance thanks to our Parishes, fundraisers, and supporters like **you**. This year the gap between the cost to educate a student and the parishioner tuition rate is **\$3,807** per student.

**Can you help close the gap?**



*Because of your investment, our students learn to succeed*

## **DEDICATED DONATIONS**

### **Athletics**

John and Trish Adams  
Charles Barbour III and Nicole Kirbach  
David and Chris Bira  
Tom and Corey Hasenstab  
Kris and Kim Huels  
Illinois Legislative Sportsmen  
Chris and Marti Janson  
Richard and Tonya Kincheloe  
Chris and Jennifer Kohnz  
Donna and Michael Olson  
Optimist Club of Waterloo  
Jack and Jean Shuler  
Theresa and James Stearns

### **Band/Music**

Anonymous (3)  
Andrea and Todd Biske  
Bud Light Brigade  
First National Bank of Waterloo  
Harrisonville Telephone Co  
Immaculate Conception Parish  
K of C Council 11691 Hecker  
K of C Council 1334 Waterloo  
K of C Council 6165 Columbia  
Kaskaskia Trail Chorus  
Millstadt Commercial Club, Inc.  
Optimist Club of Waterloo  
Red Bud Fire Co. #1  
Barb and William Runzo  
Ss. Peter & Paul Mary & Martha  
St James Perpetual Help-CCW  
St. John the Baptist Red Bud  
State Bank of Waterloo  
Waterloo Lodge No.27 I.O.O.F.  
George and Noreen Ziebold

### **FFA/Ag Science**

Bernadette Gregson  
Mary and Jeff Hooten  
Monroe County Fair Assoc  
Pork Producers Monroe County  
Clare Schilling  
Waterloo Fertilizer  
Greg Wiegand  
Steve & Ruth Wilke

### **Fr. Ed Scholarship Fund**

E-J TRUST  
Susan and Cary Spiegel

### **Library**

Thursday Literary Club  
Books R Fun

### **Marketing/Education**

McAuley Printing  
Robert R. McCormick Foundation

### **Military Wall of Honor**

Gibault Men's Club  
Kevin and Deborah Edwards  
Vern and Sevgi Kovarik  
Lucy and Todd Osterhage  
June and Kenneth Valentine

### **Renovations/Repairs**

Gibault Men's Club  
Gibault Women's Club  
Art Fahrner Interiors  
Guttmann Aherns Engineering & Construction LLC  
Johnson Controls  
Bill Schmidt Golf Tournament  
Norman and Dorothy Wilke  
Steve and Ruth Wilke

### **Scholarship Funds**

Assumption Alumni Educational Resources Association  
John and Mary Beck  
Blessed Virgin Altar Sodality,  
St Augustine Hecker  
Empower Illinois  
Ken Gibbs  
Bernadette Gregson  
K of C Council 1334 Waterloo  
K of C Council 6165 Columbia  
K of C Fort Kaskaskia Assm 1287  
Dennis and Joyce Kruse  
Lohrberg Lumber Inc  
Tim and Victoria Racz (ART)  
S.S. Peter & Paul Mary & Martha  
Sidebarr Technologies, Inc  
St John Smithton Holy Name  
St Patrick Parish - Ruma  
St Vincent De Paul Society  
Elaine Schorb  
Cleta and Roger Waldron  
Steve and Ruth Wilke

### **Security**

Anonymous  
Ken Gibbs  
Elaine Schorb

### **Theater**

David and Lois Gregson  
Chris and Judy Haberl



## **Memorial Gifts leave a legacy of love**

**When you designate Gibault Catholic High School in your estate, your legacy will live on in the lives of all of the students that your gift impacts. *Bless all who have been promoted to heaven and loved ones who shared their own blessings in their honor:***

Beneficiary: Gibault High School (Tax ID#37-0840620)

Deborah Chartrand  
Marilyn Frasure  
Mary Anne Gibbs  
Gary Hart Haberl  
Jeanne Huss  
Michael McMullan  
David Moffitt

Pearl Mueller  
Susan Gregory Nobbe  
Clyde Kreher  
Mary P. Meier  
Tom Nagel  
Linda Rippelmeyer  
James Scheibe

John Shea  
Jack Toal  
Fred Wiegand  
Clement Wittenauer  
Josephine Wittenauer  
Harry Wolf



# *Once a Hawk, Always a Hawk!*



**Class of 1964**



**Class of 1969**



**Class of 1977**



**Class of 1979**



**Class of 1984**



**Class of 1999**

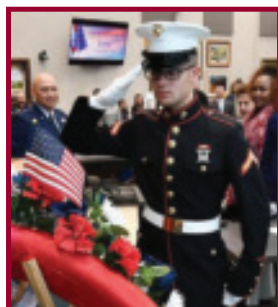

Pfc. **Elgin Scherff ('19)** was recently sworn in to the Marines in San Diego, with Mr. Hart proudly on hand to witness the ceremony. Elgin was also chosen to place a wreath during Belleville's Veterans Day ceremony in November.



**Class of 1979**

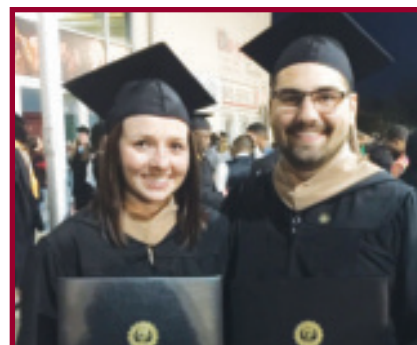

**Brittany (Davis '10) Phillips & Andrew Phillips ('10)** graduated with their Masters in Business Administration from Lindenwood University. Both grads of Missouri S & T ('14) in Rolla, Brittany is a Ceramic Engineer at Watlow and Andrew is a mechanical engineer at Anheuser- Busch Inbev.

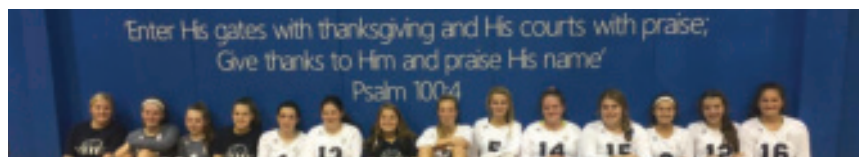



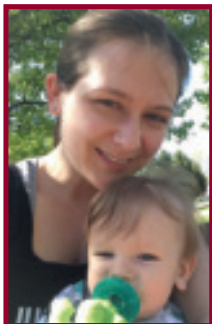

**Aubrie (Miskell '04)**, Jesse, and sister Naysa Swafford welcomed brother Aaro in September '18. Aubrie is now the Director of Finance at Gibault!



**Maria (Lesko '11) and Corey Hogrefe ('11)** welcomed Aurora Juliana on June 12: the day the Blues won the Stanley Cup!



**Carolyn (McManus '09) & Cole Blechle ('10)** were married in May with many Gibault friends celebrating.



**Joe Bohn ('03)** and wife Lisa welcomed their 3rd daughter Kaitlyn Mae on April 18th



**John Thomas ('09) & wife Kristen** welcomed twin boys George Richard and Jack Raymond in May



**David Briesacher ('01)** married Katya Hessel in September with their now 6 kids proudly watching!

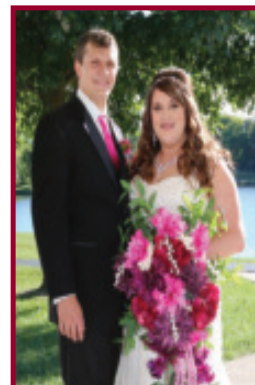

**Nicole (Corzine '09) & Michael Gibson** were married in September 2018



**Valerie (Raney '04) & Bobby Prashad** welcomed Joseph Deorooop in August



**Kelly (Knefelkamp '13) & Anthony Day** welcomed Lydia on October 5



**Jennifer Lesko ('09) & Jacob Gyore ('09)** were married in September 2019

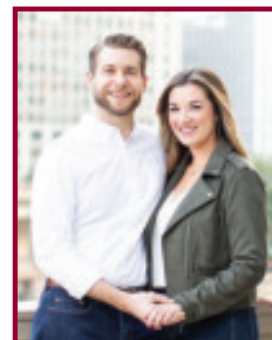

**John Thomas ('08) and Jenna Thiry** are engaged and planning a September wedding



**Jonathon Sander ('03)** and wife Amanda welcomed their 4th child Evelyn Rose in November



**Jenna (Dunker '99) & Drew Schneider** adopted their daughter, Meilyn Joy, from China in August. Follow the story of her adoption journey at [www.facebook.com/groups/261144931267064/](https://www.facebook.com/groups/261144931267064/)

**Contact Andrea with any alumni news:**  
[abiske@gibaulthawks.com](mailto:abiske@gibaulthawks.com)  
 (618) 939-3883



**Jennifer (Osterhage '01)** and Andy Wolkiewicz welcomed Luke Nicholas and Grace Bernadette in September





Gibault Catholic High School  
501 Columbia Avenue  
Waterloo, IL 62298  
Phone (618) 939-3883  
[www.gibaulthawks.com](http://www.gibaulthawks.com)

NON-PROFIT ORG.  
U.S. POSTAGE  
PAID  
WATERLOO, IL  
PERMIT NO. 4

Return Service Requested

**SAVE THE DATE and JOIN US for our events!**



Gibault Summer Classic  
Annbriar Golf Course  
June 19, 2020



Taste of the Region  
Feb 1, 2020



Oktoberfest 2020  
Dinner Auction  
October 24, 2020

**Parents:** If your son or daughter has established a permanent address, please help us update their contact information: [abiske@gibaulthawks.com](mailto:abiske@gibaulthawks.com)

**NewsLink:** This publication is produced to provide information about the school to alumni, friends, faculty, staff and parents of current students. Find out more or contact us at [www.gibaulthawks.com](http://www.gibaulthawks.com).

Principal  
Steve Kidd

Director of Development  
Andrea Biske

Director of Enrollment  
Kara Hoke

Director of Finance  
Aubrie Swafford

Dean of Students  
& Athletics Director  
Jim Montgomery

Director of College  
Planning & Placement  
Susan Mackin

Campus Minister  
Scott Ruppel

**#gibaultproud**